

**SHRIPAD KRISHNA KOLHATKAR MAHAVIDYALAYA,
JALGAON JAMOD**

Student Satisfaction Report

2021-2022

SHRIPAD KRISHNA KOLHATKAR MAHAVIDYALAYA,

JALGAON JAMOD

Annual Report of Student Satisfaction Survey (2021-22)

IQAC of our college conducts student's satisfaction survey through feedback committee every year to understand the student's honest responses about teaching learning and evaluation process and its different aspects. The survey gives an opportunity to the students to express their voice through feedback question app. The proper analysis of these feedback reports helps the institutions to take necessary actions and measures to upgrade the process of teaching learning and evaluation.

The survey was in the form of questionnaire in two parts. Part 1 included data related to general Information and 21 questions related to Teaching and Learning with multiple choices for answers. Part 2 included 11 questions to be answered in the form of marks from 1 to 5.

Student Satisfaction Survey Questionnaire

Guidelines for Students

NAAC (National Assessment and accreditation council) is conducting a Student Satisfaction Survey regarding Teaching-Learning and Evaluation, which will help to upgrade the quality in higher education. A student will have to respond to all the questions given in the following format with her/his sincere effort and thought. Her/his identity will not be revealed.

A) Please confirm this is the first and only time you answer this survey.

a) Yes b) No

B) Age: Years

C) College Name: Shripad Krishna Kolhatkar College Jalgaon -Jamod (MS)

D) Gender: a) Female b) Male c) Transgender

E) What degree program are you pursuing now? a) Bachelor's b) Master's c) M. Phil

d) Doctorate e) Other()

F) What subject area are you currently pursuing?

a) Arts b) Commerce c) Science

d) Professional e) Other: ()

Instructortofillthequestionnaire

- Allquestionsshouldbecompulsorily attempted.
- Each question has five responses, choose the most appropriation.
- The response to the qualitative question no. 21 is student's opportunity to give suggestions or improvements; she/he can also mention weaknesses of the institution here (Kindly restrict response to teaching learning process only)

A. Student Satisfaction Survey on Teaching Learning Process

Followingarequestionsforoffline studentsatisfaction survey regardingteachinglearningprocess.

1. How much of the syllabus was covered in the class?

- 4 –85 to100%
- 3–70 to84%
- 2–55 to69%
- 1–30 to54%
- 0–Below30%

2. How well did the teachers prepare for the classes?

- 4–Thoroughly
- 3– Satisfactorily
- 2 –Poorly
- 1–Indifferently
- 0–Won't teach at all

3. How well were the teachers able to communicate?

- 4–Always effective
- 3 – Sometimes effective
- 2–Just satisfactory
- 1–Generally ineffective
- 0– Very poor communication

4. The teacher's approach to teaching can best be described as

- 4 –Excellent
- 3-Verygood
- 2 –Good
- 1-Flair
- 0- Poor

5. Fairness of the internal valuation process by the teachers.

- 4–Always fair
- 3 –Usually fair
- 2 – Sometimes unfair
- 1–Usually unfair
- 0 – Unfair

6. Was your performance in assignments discussed with you?

- 4–Every time
- 3 –Usually
- 2–Occasionally/Sometimes
- 1–Rarely
- 0- Never

7. The in statute takes active interest in promoting internship, student exchange, field visit opportunities for students.

- 4 –Regularly
- 3 – Often
- 2– Sometimes
- 1–Rarely
- 0- Never

8. The teaching and mentoring process in your institution facilitates you in cognitive, social and emotional growth.

- 4 Significantly
- 3–Very well
- 2–Moderately
- 1 – Disagree
- 0 - Not at all

9. The institution provides multiple opportunities to learn and grow.

- 4–Strongly agree
- 3–Agree
- 2–Neutral
- 1–Disagree
- 0–Strongly disagree

10. Teachers inform you about your expected competencies, course outcome sand programme outcomes.

- 4 – Every time
- 3 –Usually
- 2–Occasionally/Sometimes
- 1–Rarely
- 0–Never

11. Your mentor does a necessary follow-up with an assigned task to you.

- 4 –Every time
- 3 –Usually
- 2–Occasionally/Sometimes
- 1–Rarely
- 0–I don't have a mentor

12. The teachers illustrate the concepts through examples and applications.

- 4 –Every time
- 3 –Usually
- 2–Occasionally/Sometimes
- 1–Rarely
- 0–Never

13. The teachers identify your strength and courage you with providing right level of challenges.

- 4–Fully
- 3–Reasonably
- 2–Partially
- 1– Slightly
- 0–Unable to

14. Teachers are able to identify your weaknesses and help you to overcome them.

- 4 -Every time
- 3 –Usually
- 2–Occasionally/Sometimes
- 1–Rarely
- 0–Never

15. The institution makes effort to engage students in the monitoring, review and continuous quality improvement of the teaching learning process.

- 4 - Strongly agree
- 3–Agree
- 2–Neutral
- 1–Disagree
- 0–Strongly disagree

16. The institute/teachers use student centric methods, such as experiential learning, participate learning and problem solving methodologies for enhancing learning experiences.

- 4 – To a great extent
- 3–Moderate
- 2 Somewhat
- 1Very little
- 0–Not at all

17. Teachers encourage you to participate in extracurricular activities.

- 4- Strongly agree
- 3 – Agree
- 2–Neutral
- 1–Disagree
- 0–Strongly disagree

18. Efforts are made by the institute/teachers to inculcate soft skills, life skills and employ ability skills to make you ready for the world of work.

- 4–To a great extent
- 3–Moderate
- 2 – Some what
- 1–Very little
- 0–Not at all

19. What percentage of teachers use ICT tools such as LCD projector, Multimedia, etc. while teaching.

- 4–Above90%
- 3 –70–89%
- 2 –50–69%
- 1 –30–49%
- 0–Below 29%

20. The over all quality of teaching-learning process in your institute is very good.

4- Strongly agree

3-Agree

2-Neutral

1-Disagree

0-Strongly disagree

21. Give three observation/suggestions to improve the over all teaching –learning experience in your institution.

a) _____

b) _____

c) _____

B Questions about the Quality of Teaching (Give Marks from s1 to5)

Sr. No	Question	Marks
1	How well do the professors/teachers teach at this college?	
2	How effectively is this course/class/subject taught?	
3	How much value are you getting from the course content over all?	
4	How relevant is the curriculum to your field of study?	

B. Questions about the learning Environment (Give Marks from 1 to 5)

Sr. No	Question	Marks
1	How safe do you feel on campus?	
2	How satisfied are you with the diversity and quality of the offered extra curricular activities?	
3	How helpful is the staffs with administrative and other issues?	

C. Questions about facilities(Give Marks from 1 to 5)

Sr. No	Question	Marks
1	How well-maintained are the facilities?	
2	How pleased are you with the quality of the food at the college cafeteria?	
3	How easy it is to get the resources you need from the college library?	
4	How would you rate the following services/facilities at the college:	
	A. Campus	
	B. Class and laboratory facilities	
	C. Library	
	D. Parking	
	E. Student residences	
	F. Food services	
	G. Sports and fitness facilities	
	H. Career counseling and placement	

Student Satisfaction Survey Score Key -2021-22
Teaching Learning Process

Question No.	% of Students opting for Score				
	4	3	2	1	0
1	80	20	0	0	0
2	40	43	17	0	0
3	50	40	10	0	0
4	75	15	10	0	0
5	90	10	0	0	0
6	70	29	1	0	0
7	55	35	10	0	0
8	78	12	10	0	0
9	74	26	0	0	0
10	51	41	8	0	0
11	41	51	8	0	0
12	78	22	0	0	0
13	100	0	0	0	0
14	60	39	1	0	0
15	55	40	5	0	0
16	84	16	0	0	0
17	61	39	0	0	0
18	68	30	2	0	0
19	75	25	0	0	0
20	70	29	1	0	0

Student Satisfaction Survey Score Key -2021-22
Teaching Learning Process Chart

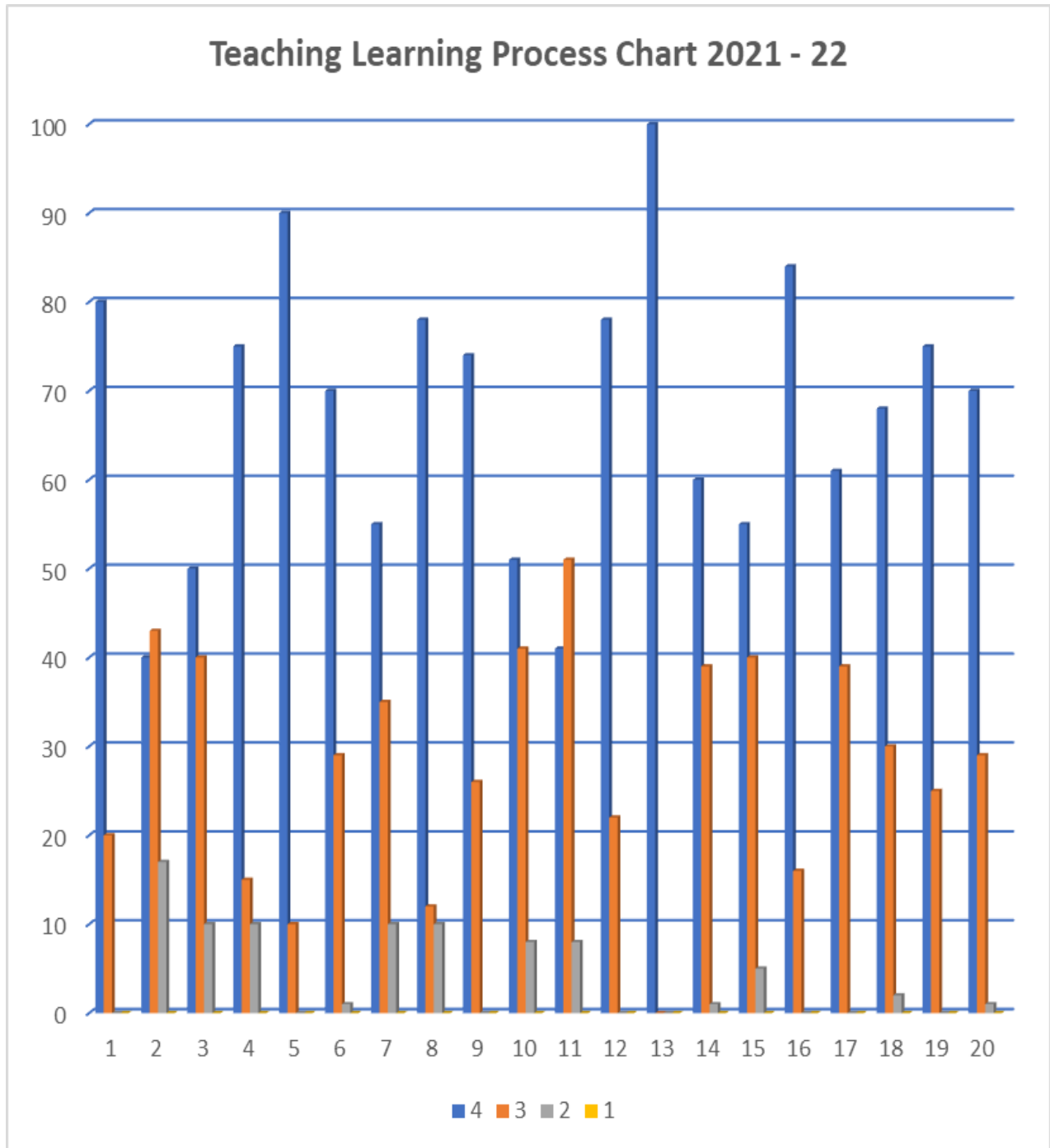

Student Satisfaction Survey Score Key -2021-22
Quality Teaching

Question No.	% of Students opting for Score				
	5	4	3	2	1
1	10	50	40	0	0
2	8	74	18	0	0
3	2	62	36	0	0
4	2	72	26	0	0

Student Satisfaction Survey Score Key -2021-22
Quality Teaching Chart

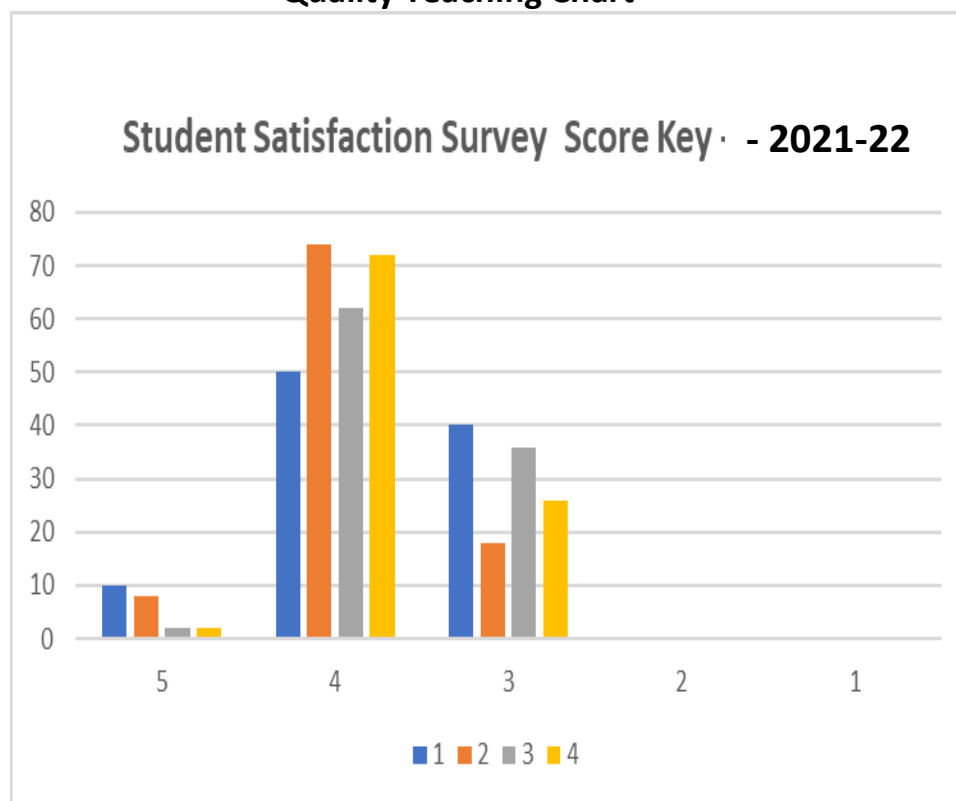

Student Satisfaction Survey Score Key -2021-22
Learning Environment

Question No.	% of Students opting for Score				
	5	4	3	2	1
1	10	50	40	0	0
2	12	78	10	0	0
3	2	68	30	0	0

Student Satisfaction Survey Score Key -2021-22
Learning Environment Chart

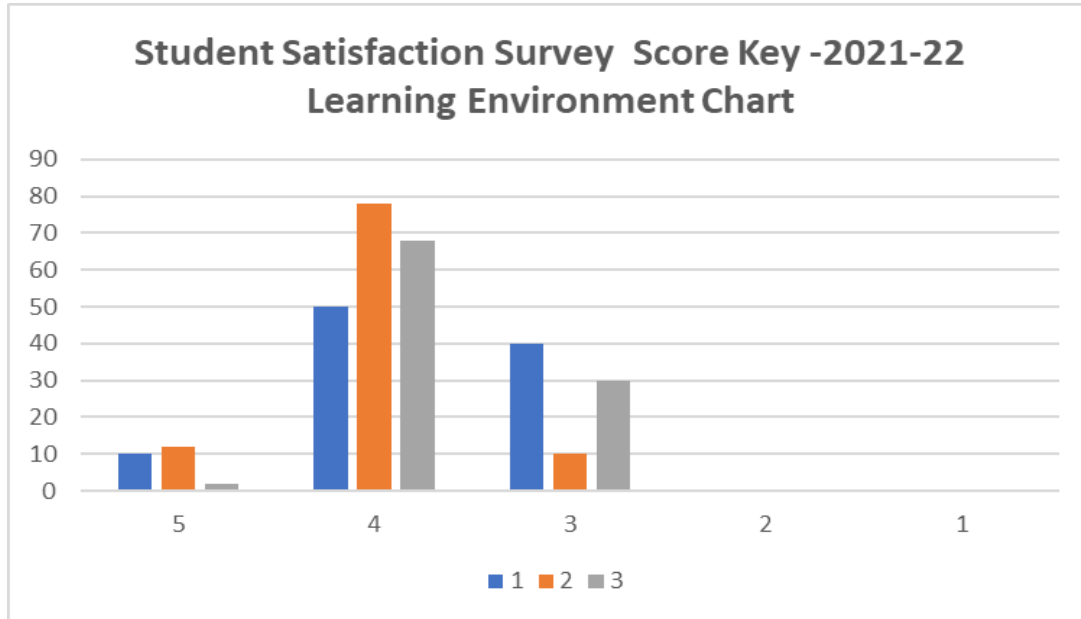

Student Satisfaction Survey Score Key -2021-22
Facility

Question No.	% of Students opting for Score				
	5	4	3	2	1
1	0	100	0	0	0
2	0	60	39	1	0
3	0	51	41	8	0
4	0	71	16	13	0
5	0	100	0	0	0
6	0	60	39	1	0
7	0	51	41	8	0
8	0	0	0	0	0
9	0	0	0	0	0
10	0	60	39	1	0
11	0	51	41	8	0

Student Satisfaction Survey Score Key -2021-22
Facility Chart

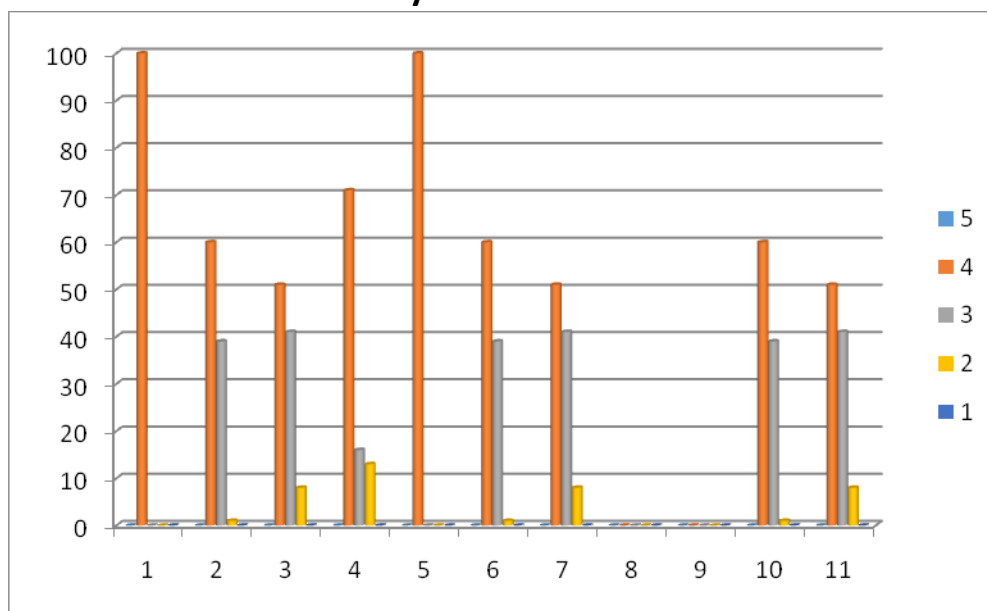

Analysis Report of SSS

Teaching Learning Process

- 80% Students stated that 85 to 100 % syllabus was covered and 20% students stated that 75 to 84 % syllabus was covered.
- 40% students perceived thorough preparation of teachers while 43% found it satisfactory & 17% found it poor.
- 50% students felt that teachers were always effective in communication while 40% found it to be sometimes effective and 10% found it to be just satisfactory.
- 75% students found teachers approach of teaching to be very good & internal evaluation to be very fare while 15% found it very good and 10% found it good.
- 90 % student stated that performance in assignments was discussed every time and 10% students stated that usually.
- 70 % students stated that assignments discuss every time while 29 % stated that usually and 1 % stated that sometimes.
- 55 % students found regular institutional interests in promoting activities & opportunities for students while 35 % found it usually and 10 % found it some time.
- 78 % students found Institutional facilitation in student's cognitive social and emotional growth was perceived to be significant while 12 % found it very well and 10 % found it moderate.
- Strong agreement was stated by 74% students for institutional provision of multiple opportunities to learn and grow while 26 % stated that agree.
- 51% students stated that teachers informed them, every time, about their expected competencies, course outcomes and program outcomes while 41 % stated that usually and 8% students stated that sometimes.
- 41 % students expressed that follow up of assigned tasks was along by the mentor every time while 51 % expressed that usually and 8 % expressed that occasionally.
- 78 % students pined that the teachers, every time, illustrate the concepts through examples & applications while 22 % pined that usually.
- 100 % Students stated that the teachers fully identify student's strengths & encourage them.
- Identification of student's weakness & provision of help by teachers was perceived to be every time usually by 60 % students while 39 % found it usually and 1% found it occasionally.
- 54 % students stated that the teachers use student centric methods to a great extent while 40 % stated that moderate and 05 % stated that some what.
- Strong agreement was expressed by 84 % students for encouragement by teachers to participate in extracurricular activities while 16 % was expressed agreement.
- 61 % students stated that the teaches make efforts to a great extent for making students ready for the world of work while 39 % stated that moderate.

- 75% students stated that use of ICT tools by teachers was above 90 % while 25 % stated that 70 – 89 %.
- Strong agreement was expressed by 70 % students for the overall quality of TLP in the college while 29 % students expressed agreement and 1 % students expressed neutral.

Quality of Teaching

- 85% students were satisfied with the quality of teaching, value obtained from the course content & relevance of the curriculum.

Learning Environment

- Campus was felt to be safe by 100% students.
- The diversity & quality of offered extra-curricular activities was satisfactory for 71 % students.
- College administrative staff was found to be helpful by 80% students.

Facilities

Library facilities, classrooms & lavatories, provision for parking, sports & fitness facilities and career counseling and facilities were satisfactory for the students.

Principal,
Shripad Krishna Kothatkar
Mahevidyalaya, Jalgaon (Jambod)